Score

I. On Chapels of Doom

Anthony Paul De Ritis

♩ = 60 Church bells clanging and ringing, very close by

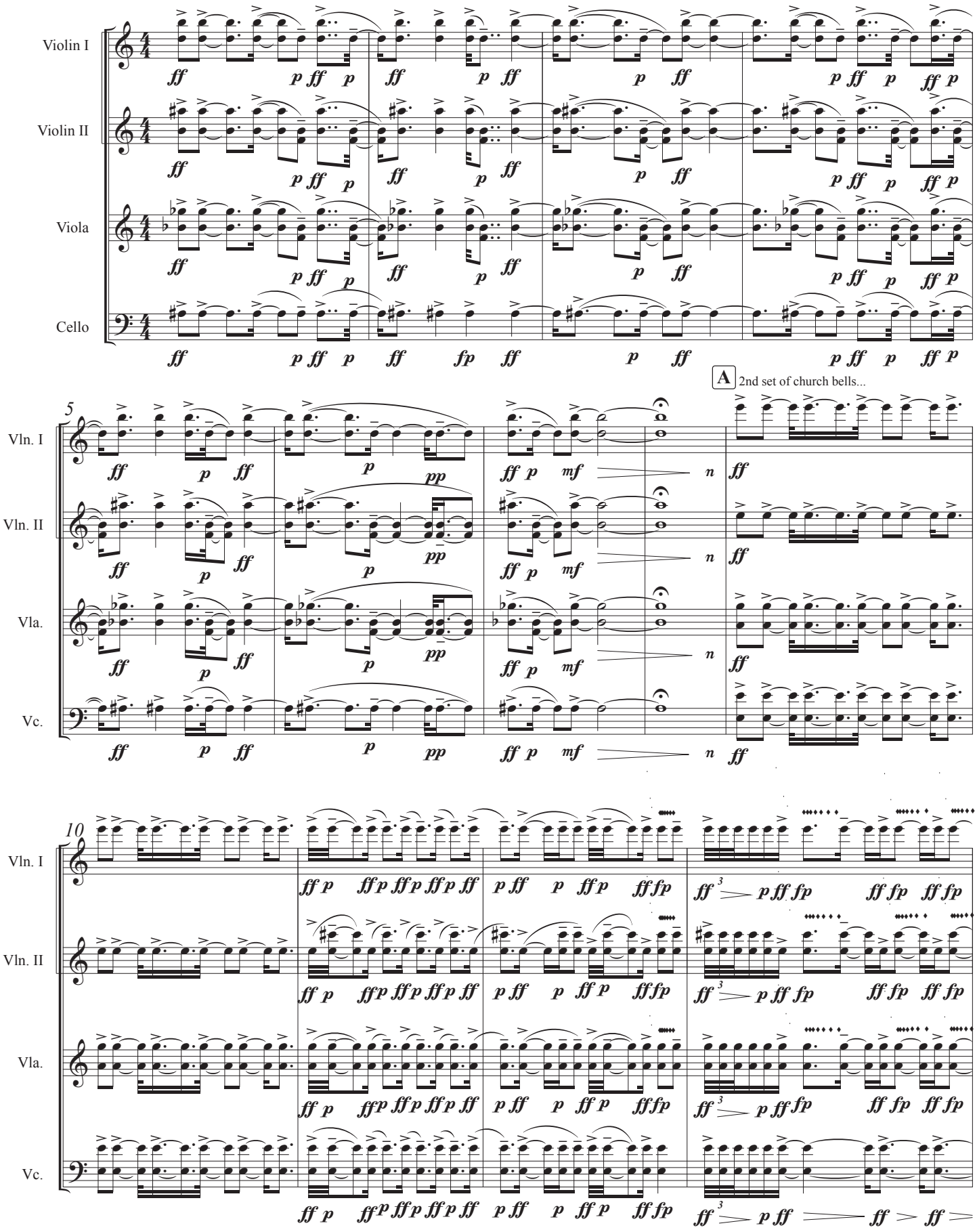

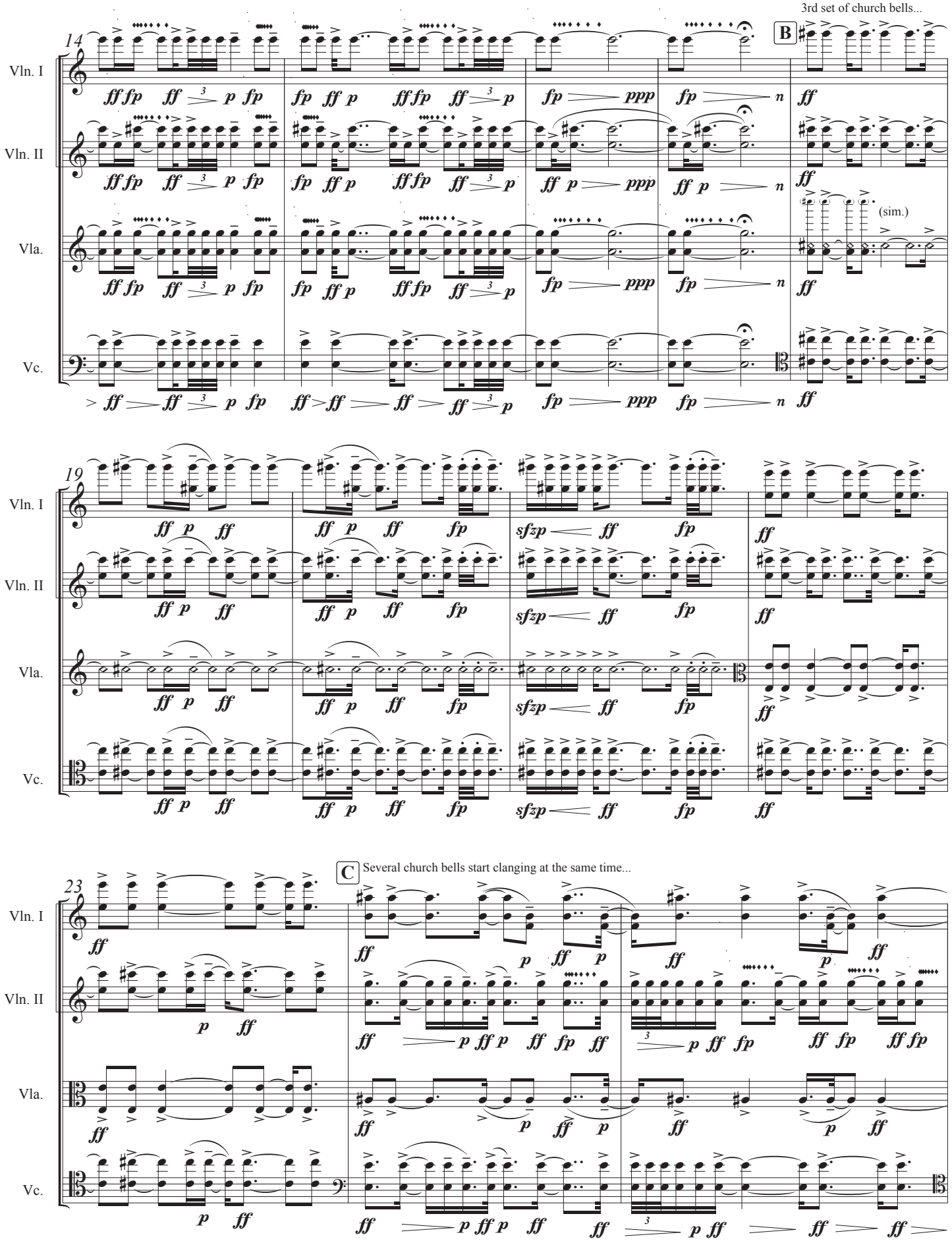
3rd set of church bells...
14
B
Vln. I
Vln. II
Vla.
Vc.
(sim.)
19
C
Several church bells start clanging at the same time...
23

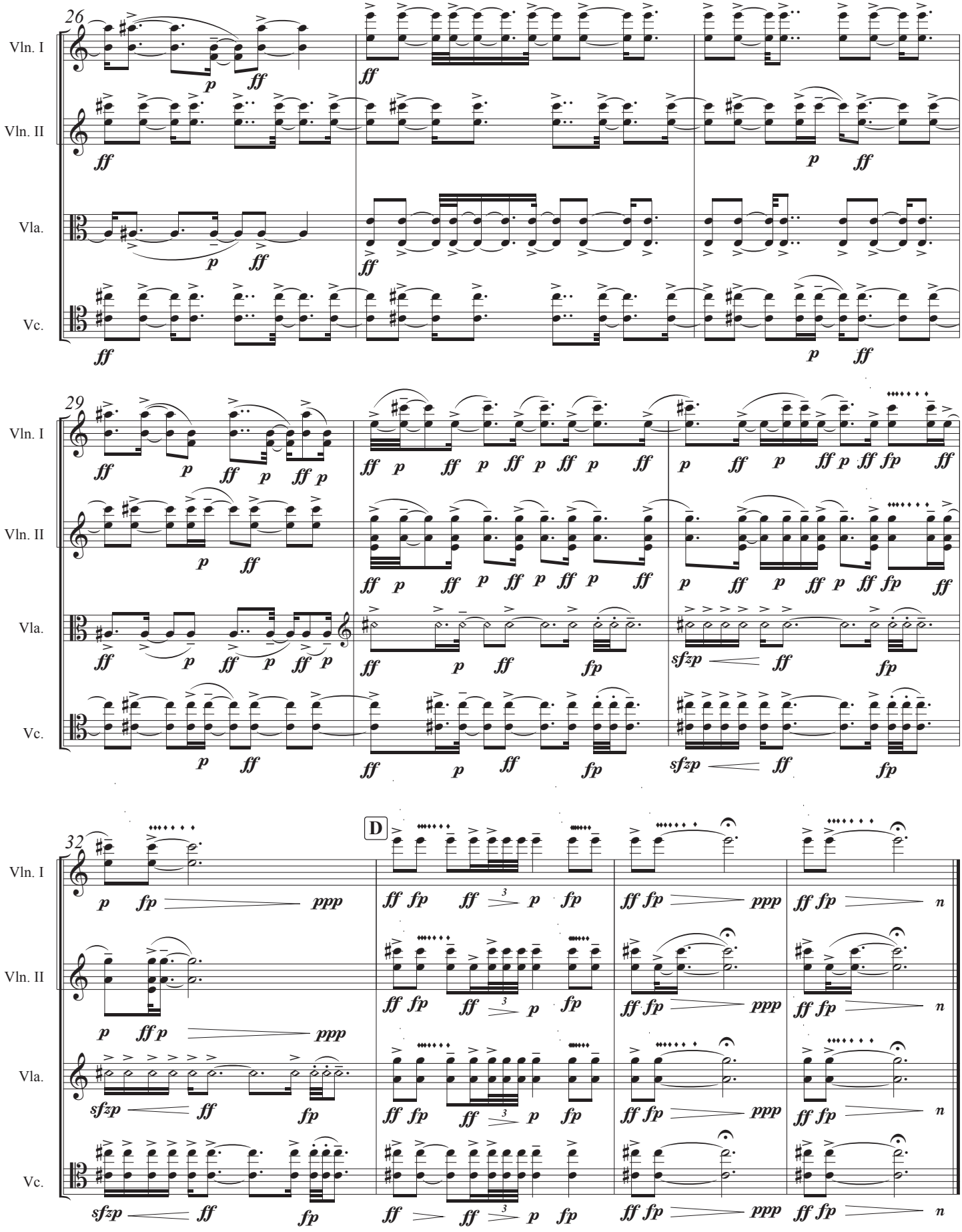
26
Vln. I
Vln. II
Vla.
Vc.
29
32
D

II. Our Conflicts Carom Close to Violin Drones

Score

(♩ = 120)

Anthony Paul De Ritis

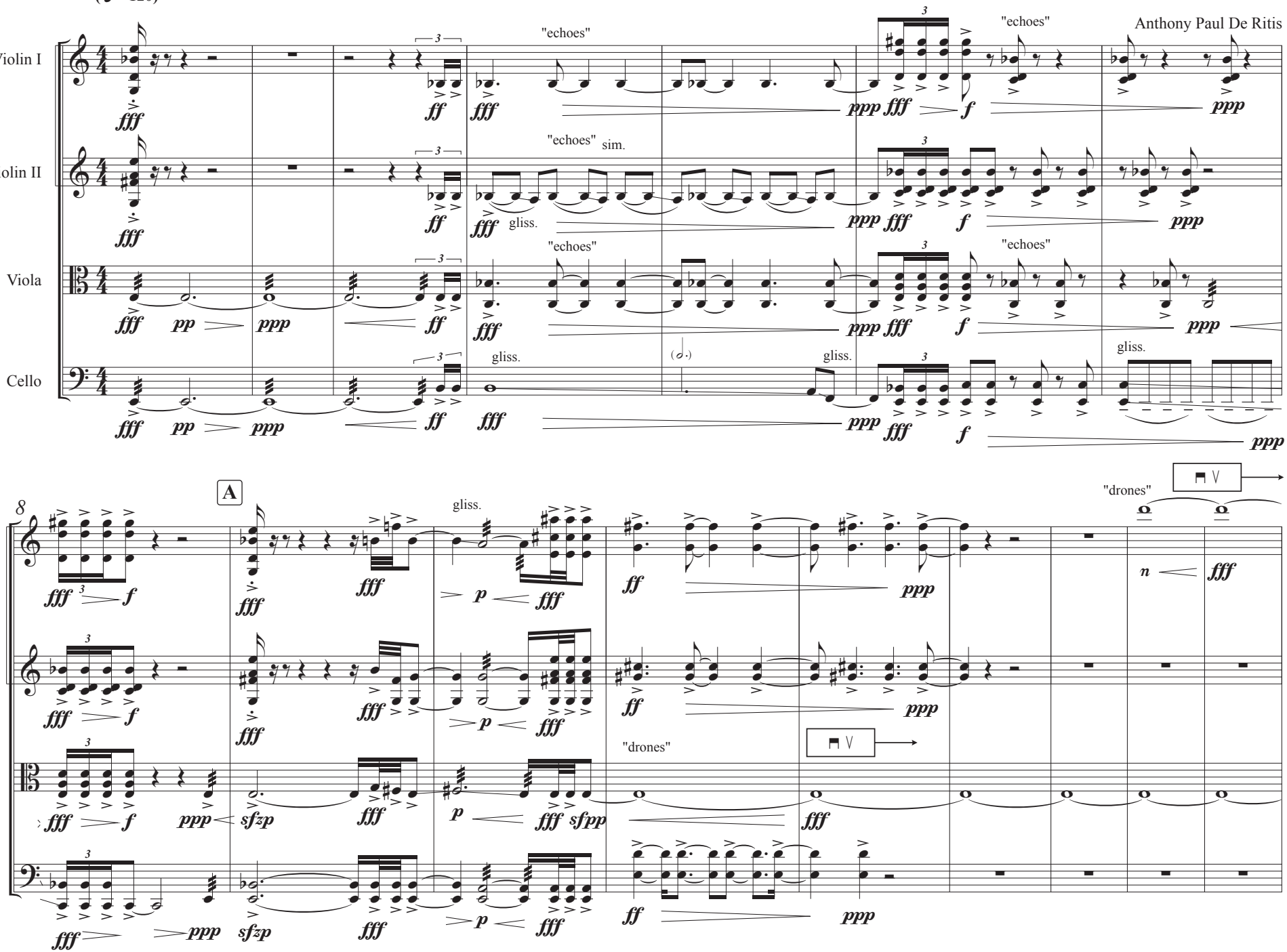

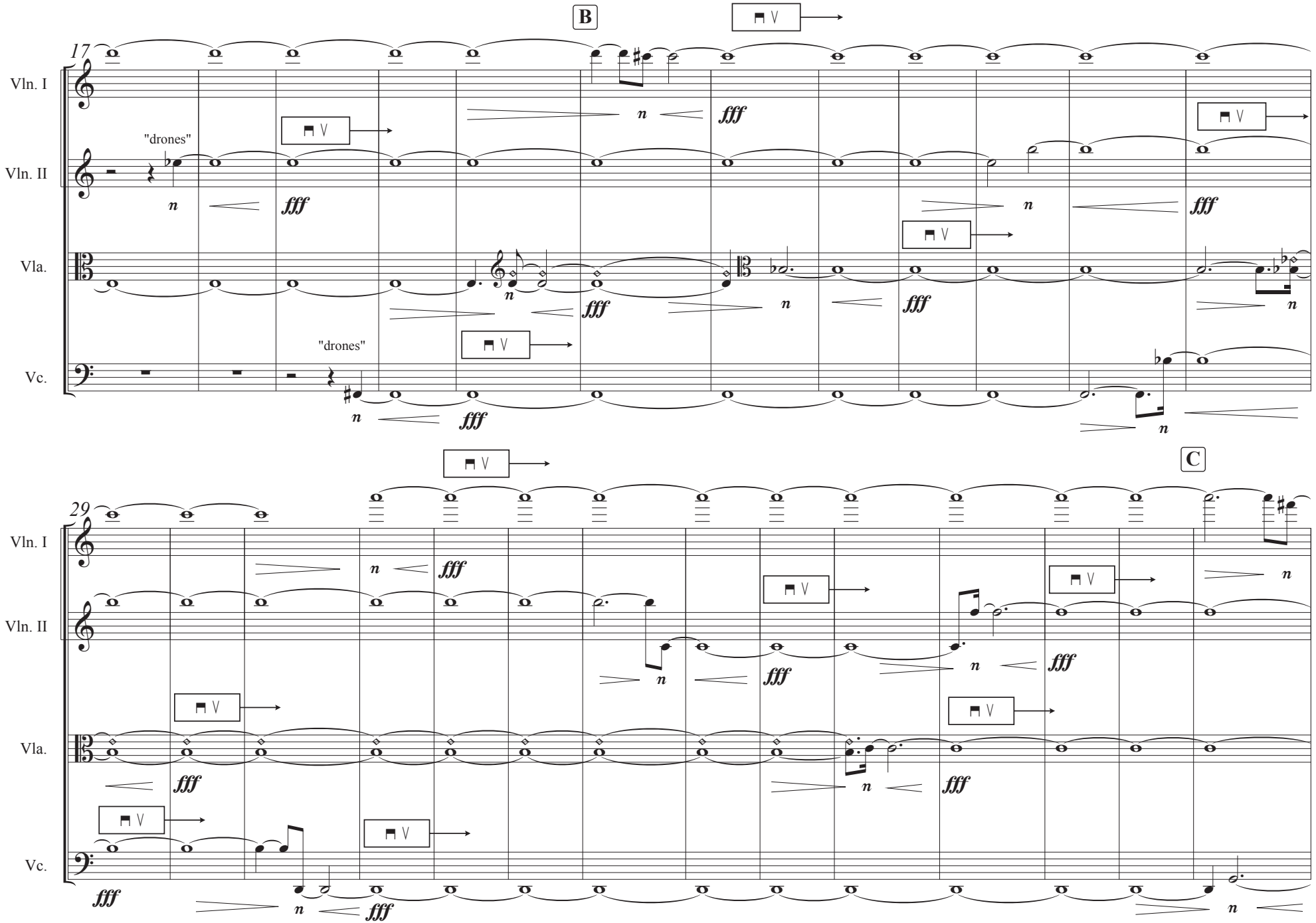
B
17
Vln. I
Vln. II
Vla.
Vc.
"drones"
"drones"
fff
n
C
29

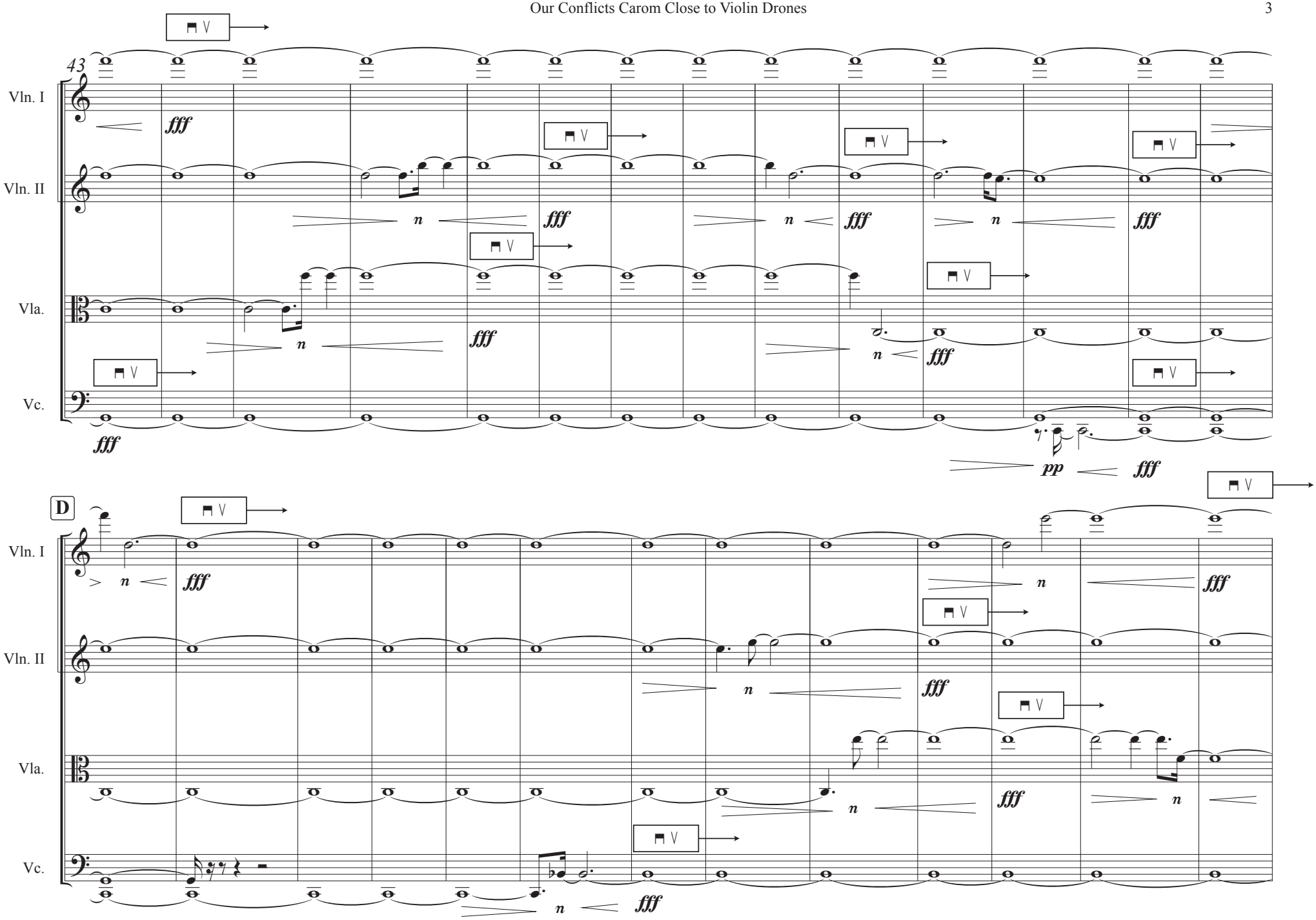
43
Vln. I
Vln. II
Vla.
Vc.
fff
n
pp
D

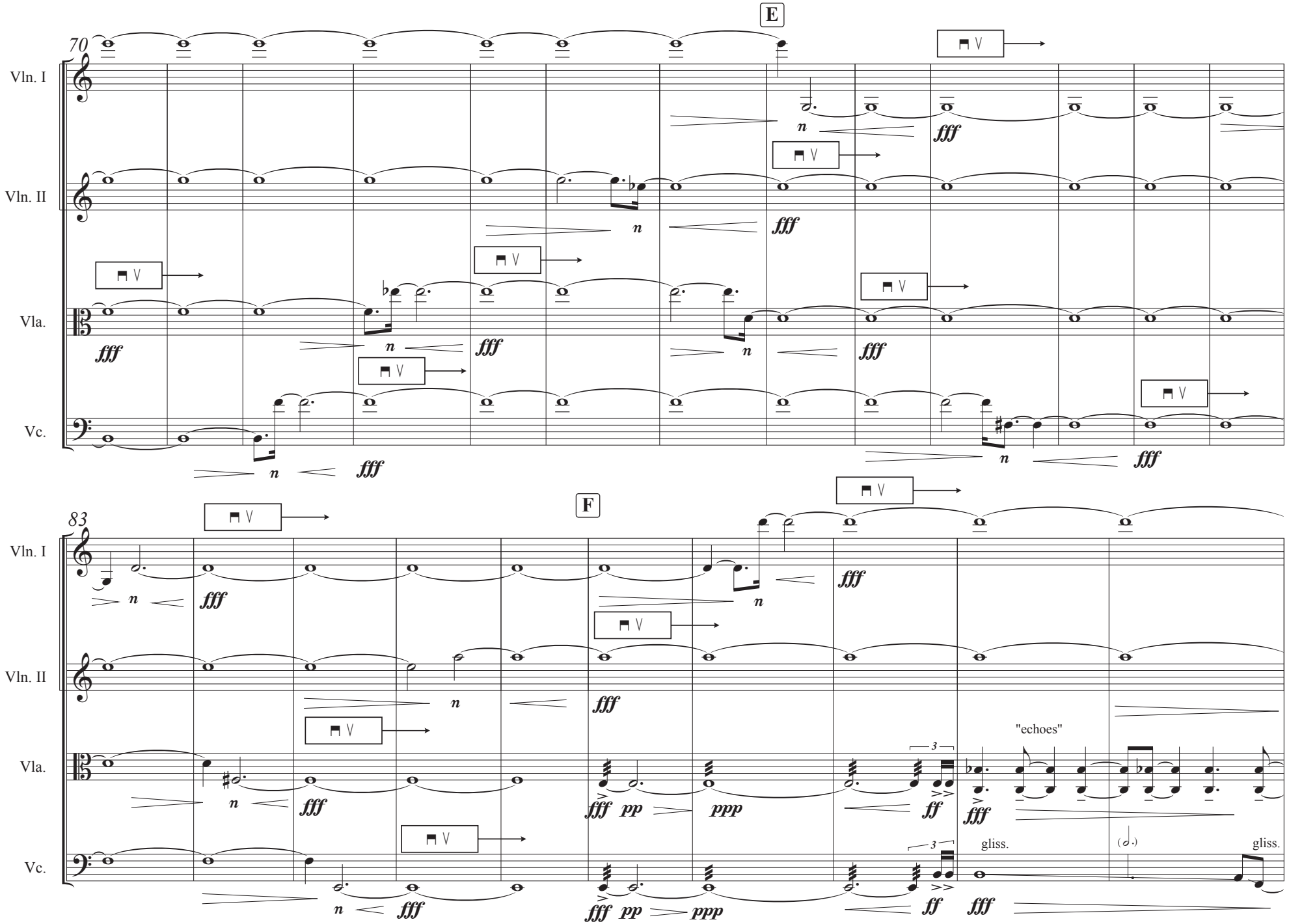
E
70
Vln. I
Vln. II
Vla.
Vc.
fff
n
F
83
pp
ppp
ff
"echoes"
gliss.

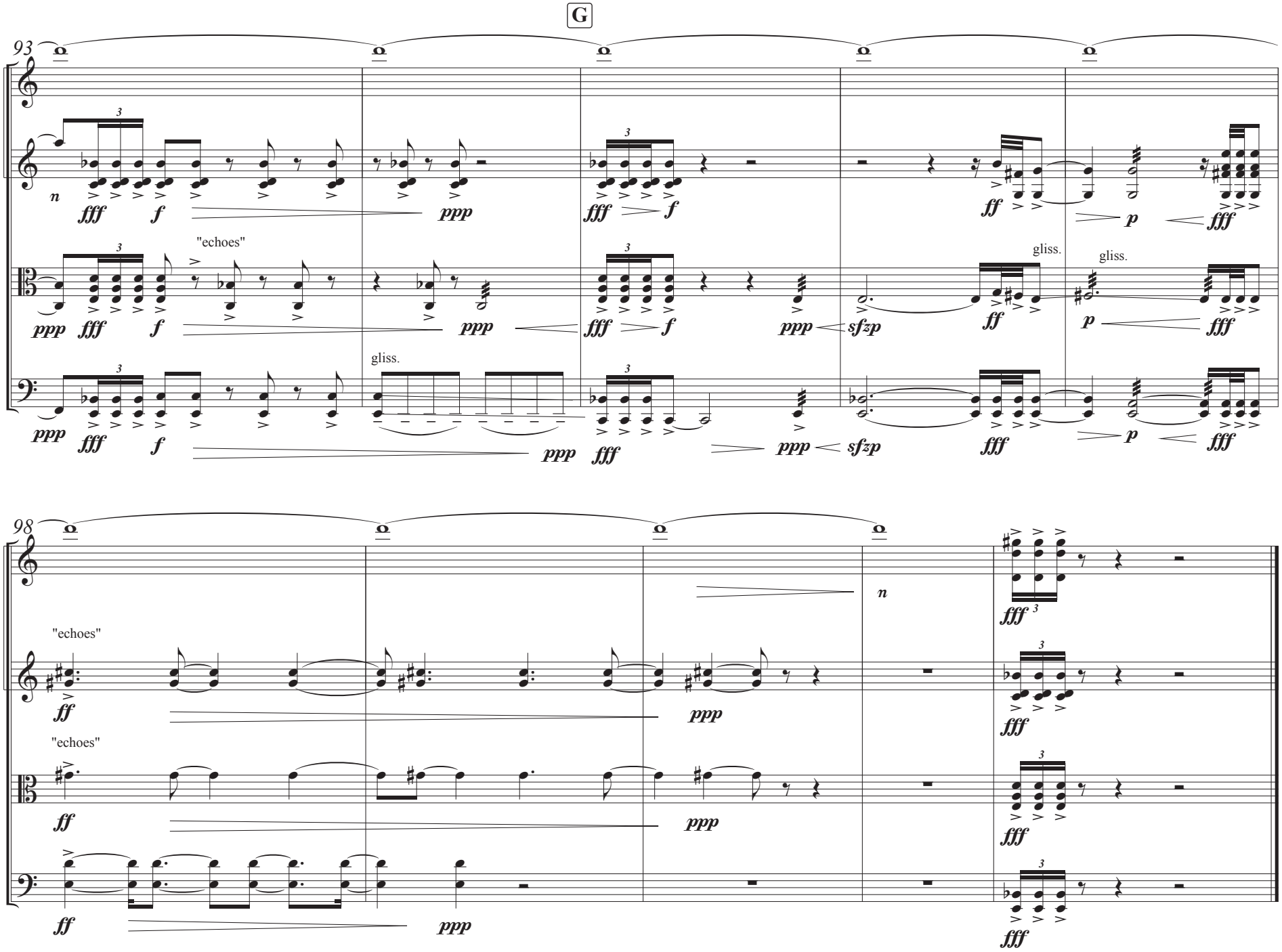
G
93
Vln. I
Vln. II
Vla.
Vc.
"echoes"
gliss.
98
Vln. I
Vln. II
Vla.
Vc.
"echoes"
"echoes"

Score

III. The Tinkling of Orchestral Bells

Anthony Paul De Ritis

Meditative

♩ = 38

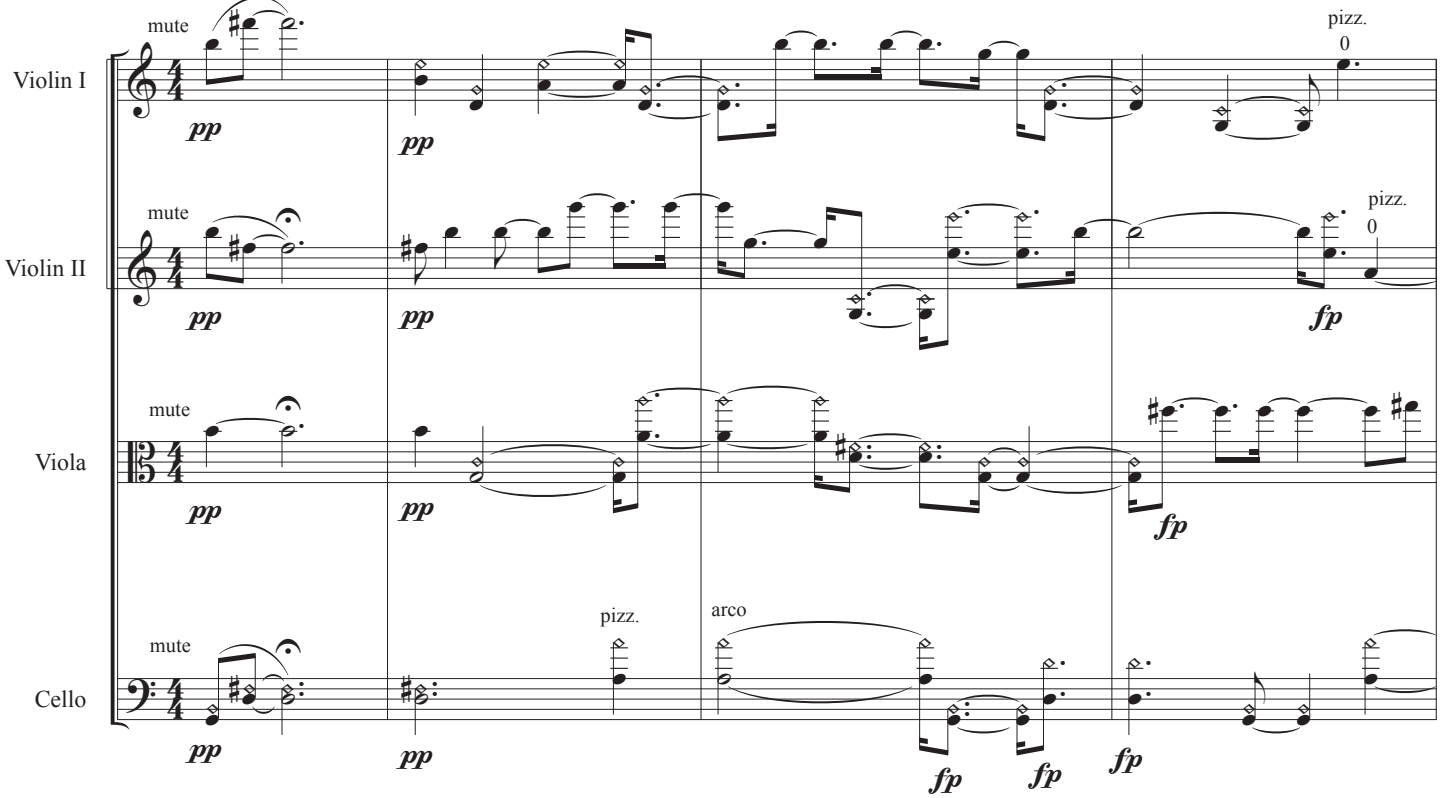

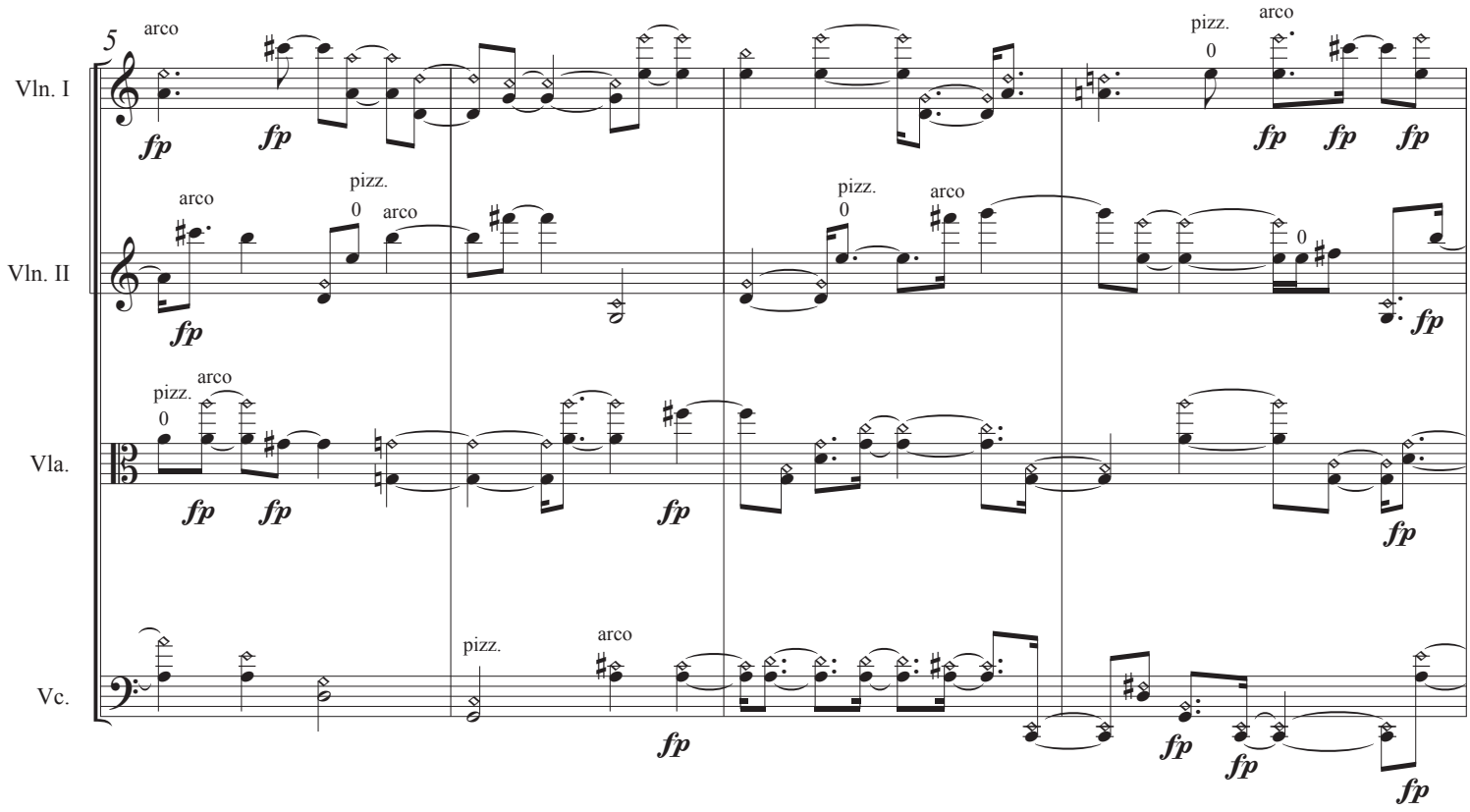

* All notes should be struck like tiny bells; i.e., sharp attack with rapid decay, and played almost as quietly as possible unless otherwise indicated

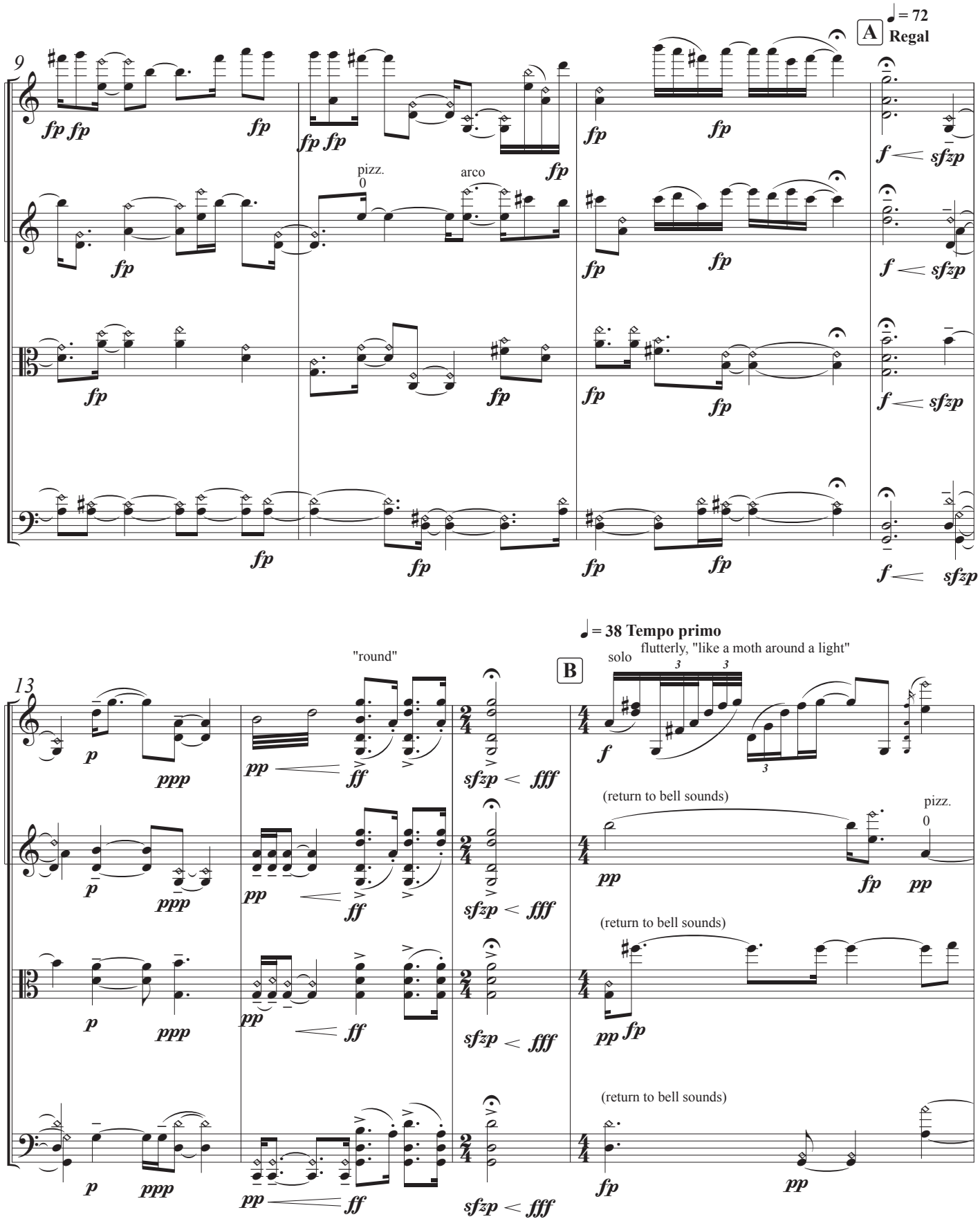
♩= 72
A
Regal
9
Vln. I
Vln. II
Vla.
Vc.
fp fp
fp
fp fp
fp
fp
fp
pizz.
0
arco
fp
fp
fp
fp
fp
fp
f sfzp
f sfzp
f sfzp
f sfzp
♩= 38 Tempo primo
"round"
B
solo
flutterly, "like a moth around a light"
13
p
ppp
pp ff
sfzp fff
f
(return to bell sounds)
pizz.
0
pp
fp pp
(return to bell sounds)
pp fp
(return to bell sounds)
fp
pp

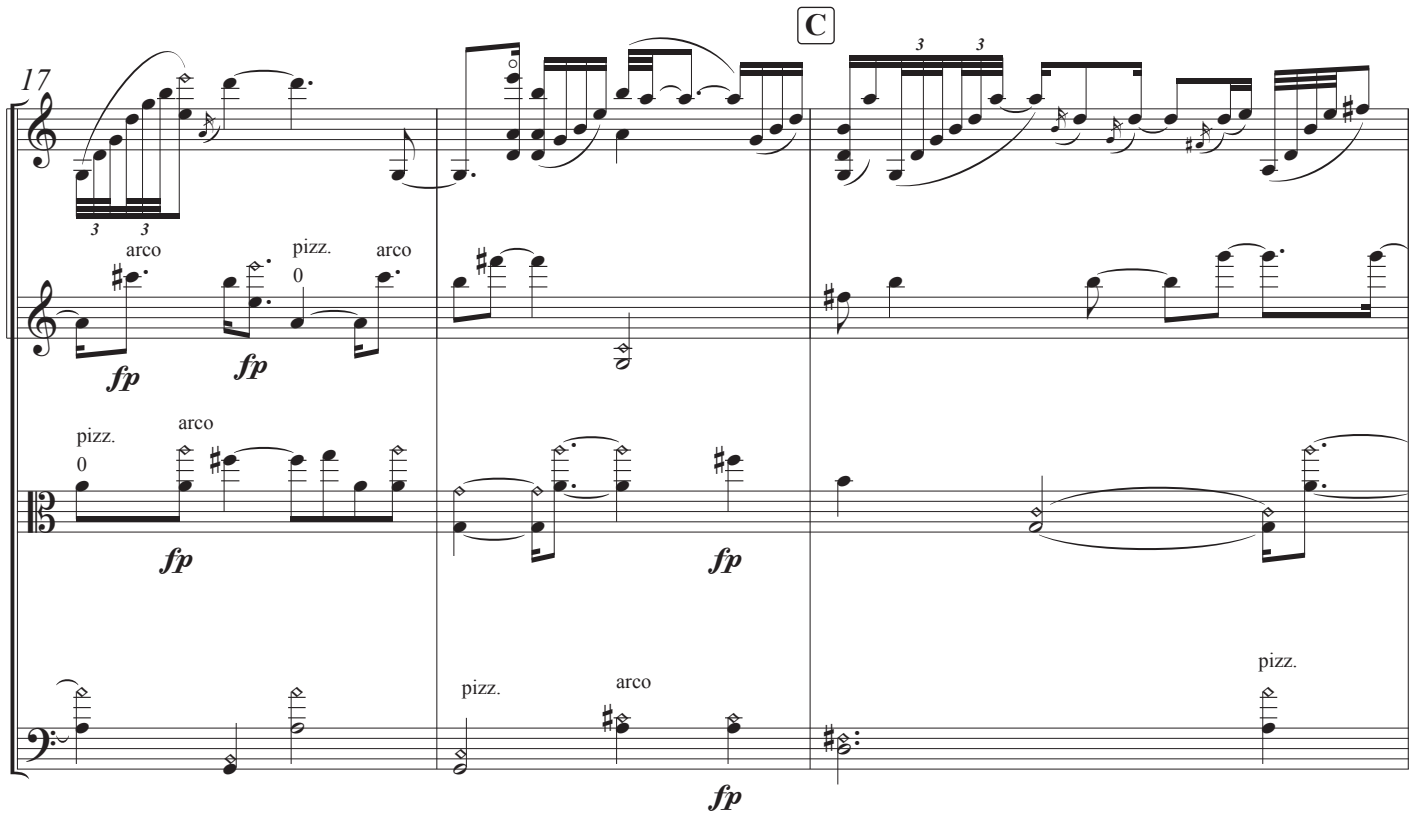
C
17
Vln. I
Vln. II
Vla.
Vc.
arco
pizz.
0
fp

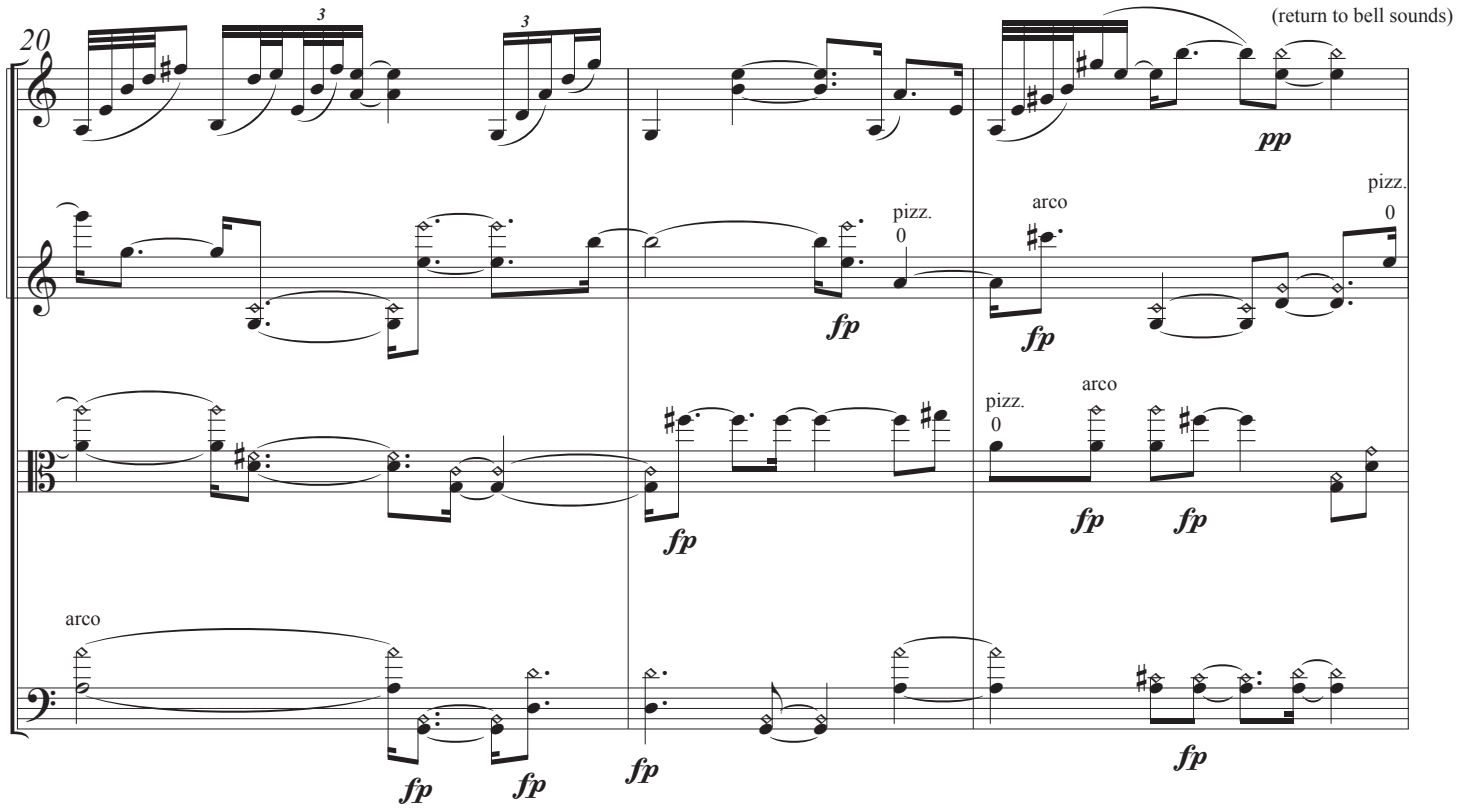
20
Vln. I
Vln. II
Vla.
Vc.
(return to bell sounds)
pp
arco
pizz.
0
fp

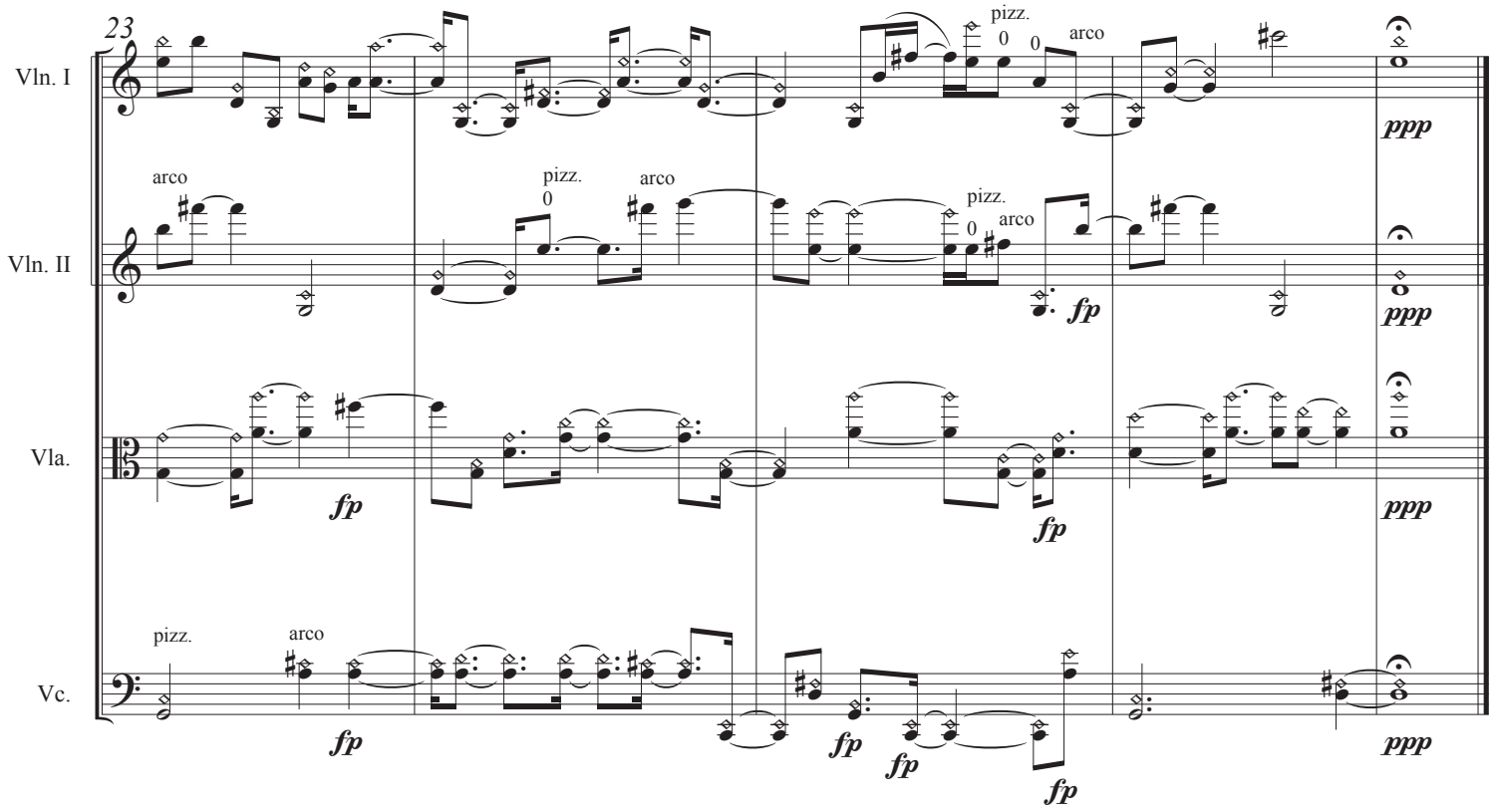
23
Vln. I
Vln. II
Vla.
Vc.
pizz.
arco
0
ppp
fp

Score

IV. On a Cello of Sorrow, Cymbals will Harrow

Anthony Paul De Ritis

♩ = 60 **Brilliant**

Violin I

Violin II

Viola

Cello

gliss.

molto espressivo

solo

5

A

Vln. I

Vln. II

Vla.

Vc.

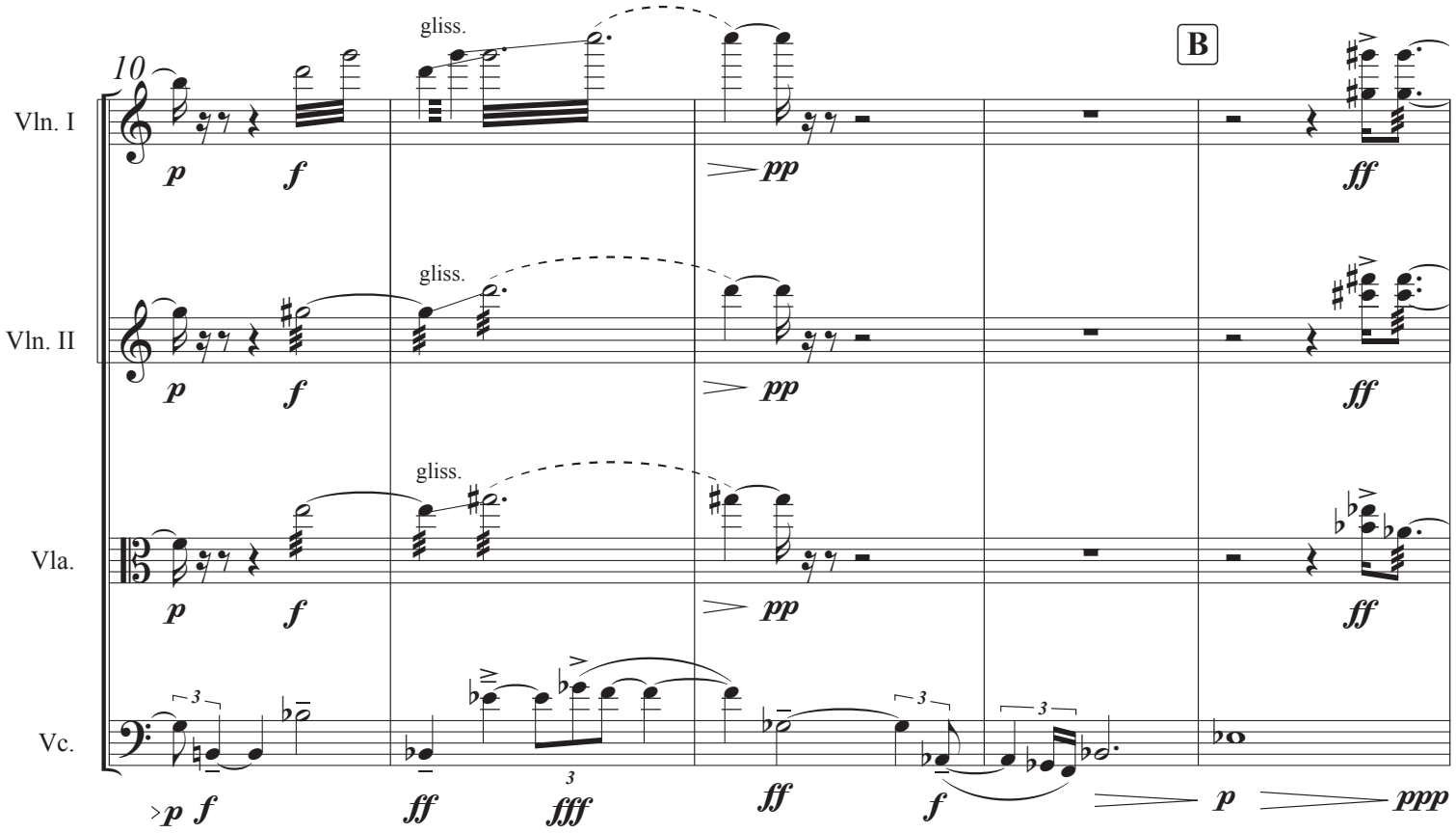
10
B
Vln. I
Vln. II
Vla.
Vc.
gliss.
p
f
pp
ff
fff
ppp

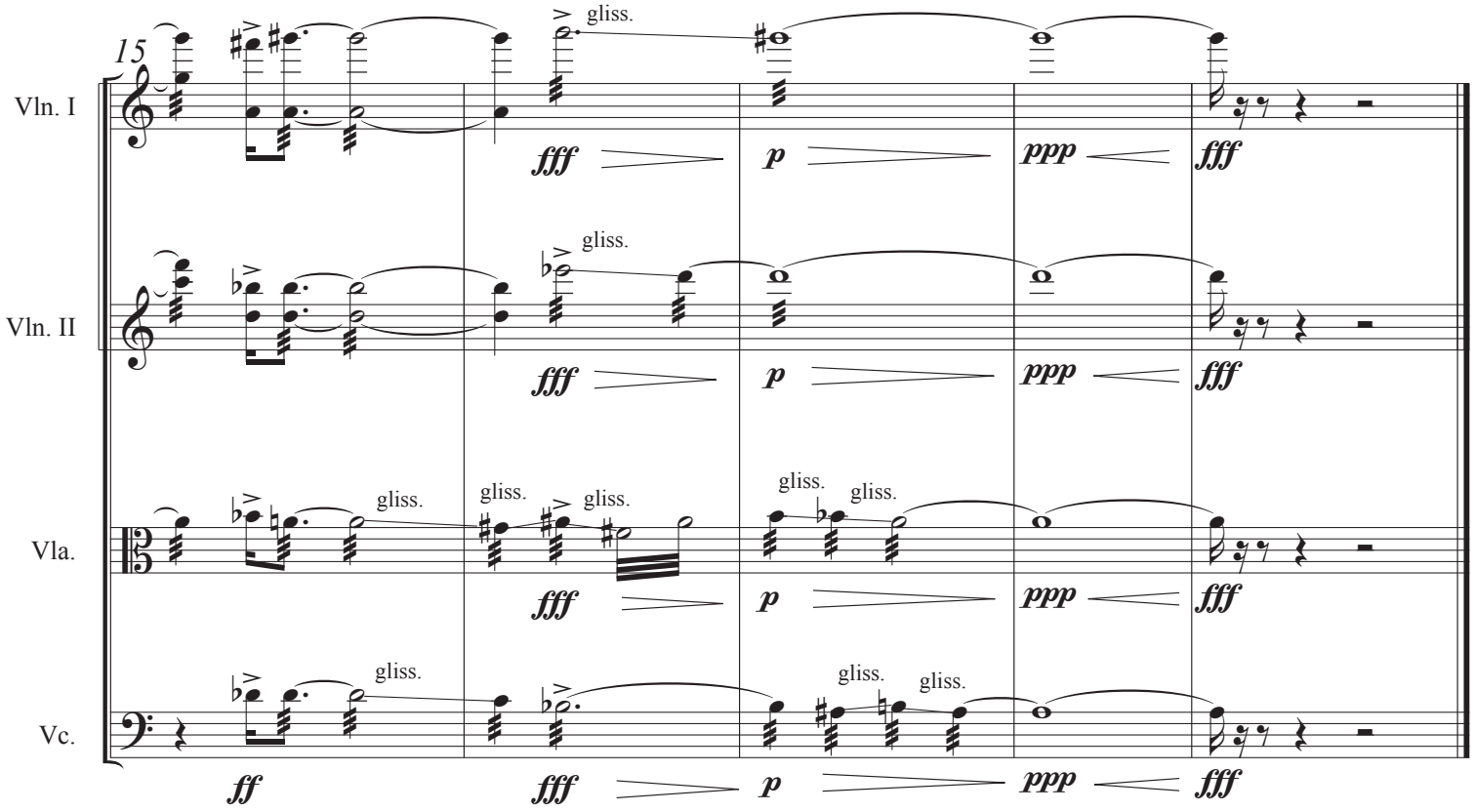
15
Vln. I
Vln. II
Vla.
Vc.
gliss.
fff
p
ppp
ff

Score 7-23-23

V. Sweet Remembrance of the Just

Anthony Paul De Ritis

♩= 72 **Impassioned**

Violin I
Violin II
Viola
Cello

ff

Ardent, Reserved

3

Vln. I
Vln. II
Vla.
Vc.

p

♩= 110 **Spirited**

ff *p* *pp* *fp*

6

♩= 72 **Reflective**

♩= 110 **Spirited**

pp *f* *p*

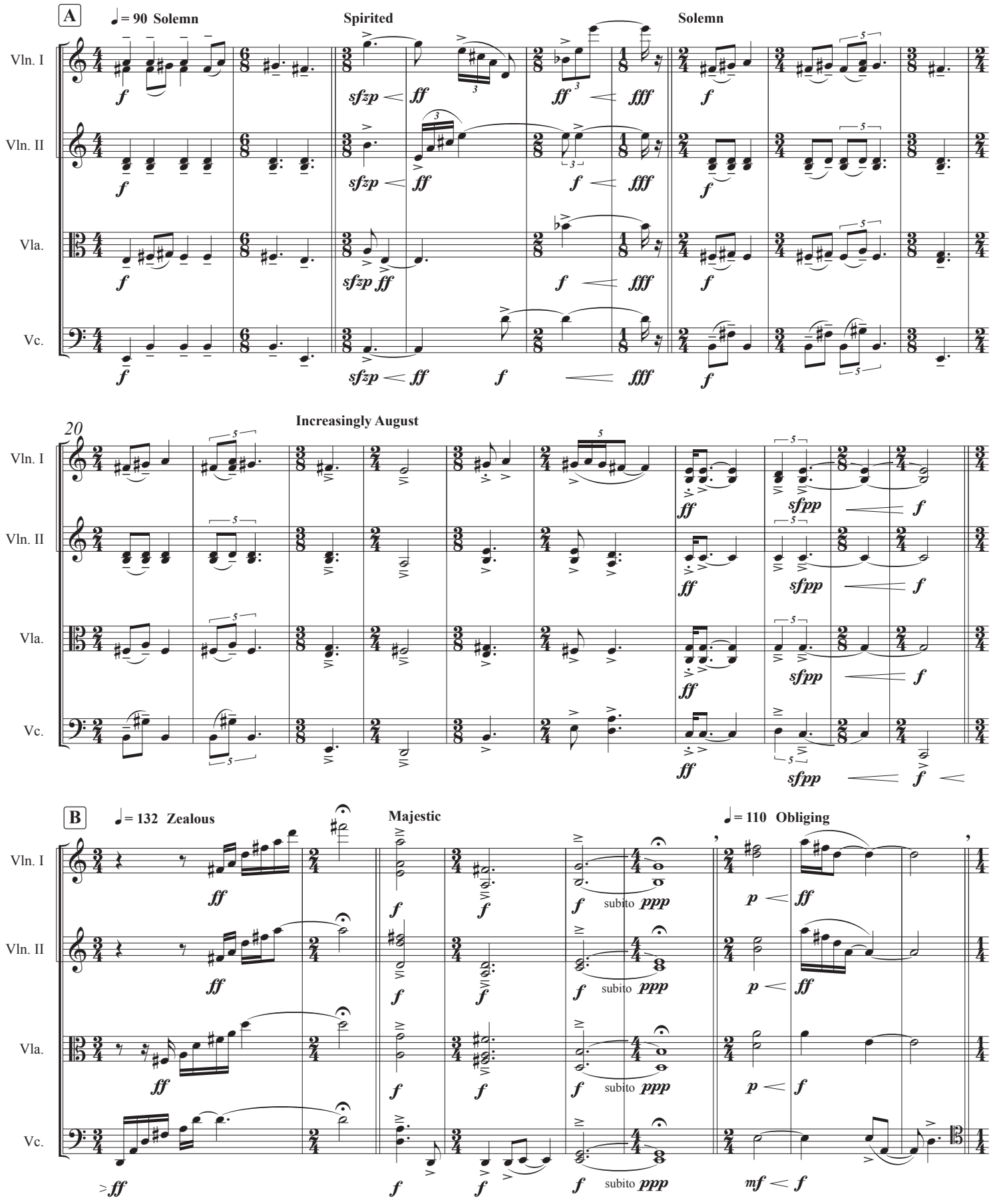
A
♩= 90 Solemn
Spirited
Solemn
Vln. I
Vln. II
Vla.
Vc.
20
Increasingly August
B
♩= 132 Zealous
Majestic
♩= 110 Obliging
subito ppp

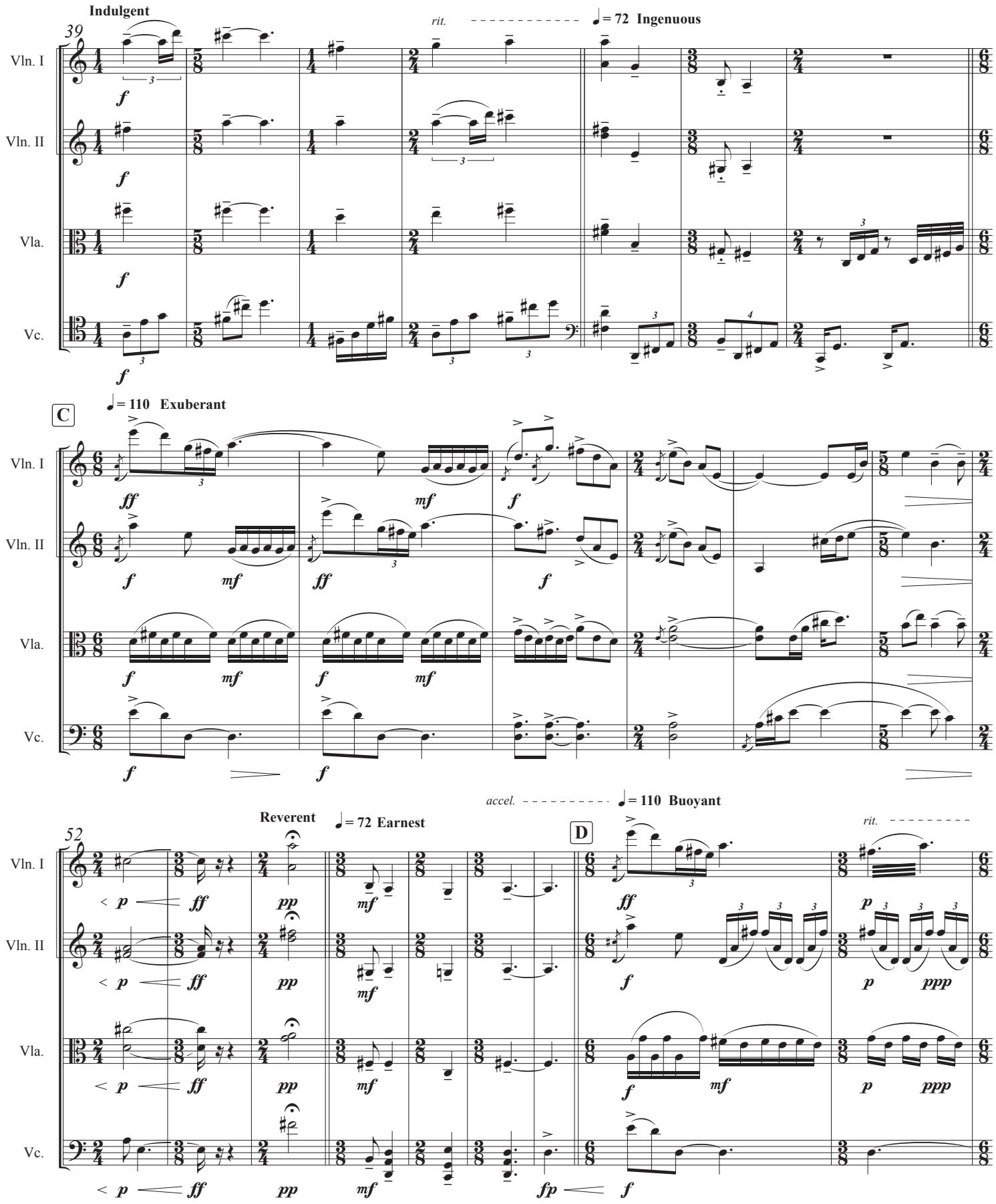
Indulgent
39
rit.
♩= 72 Ingenuous
Vln. I
Vln. II
Vla.
Vc.
C
♩= 110 Exuberant
accel.
♩= 110 Buoyant
Reverent
♩= 72 Earnest
52
D
rit.

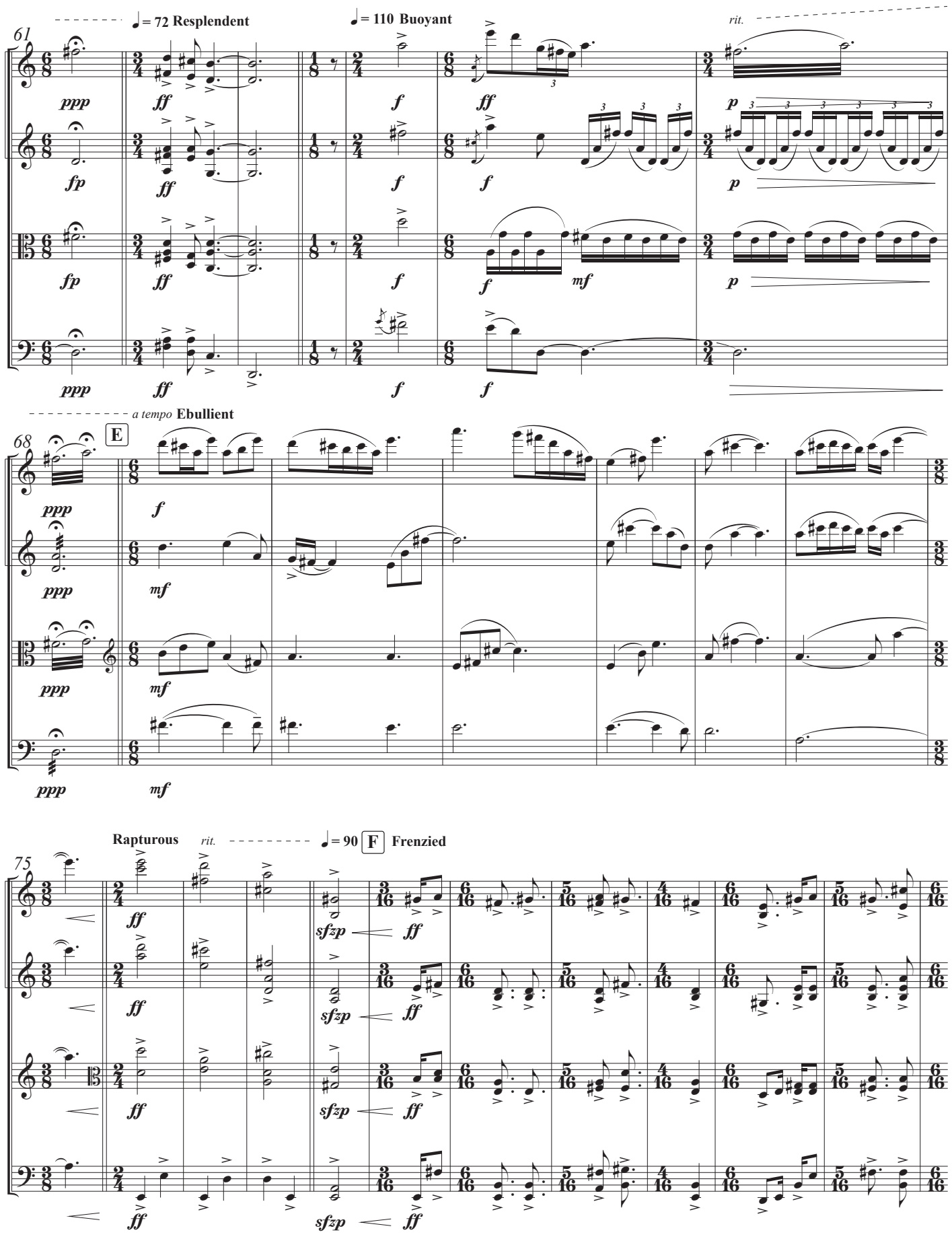
61
♩= 72 Resplendent
♩= 110 Buoyant
rit.
Vln. I
Vln. II
Vla.
Vc.
ppp
ff
fp
f
mf
p
68
a tempo Ebullient
E
75
Rapturous
rit.
♩= 90
F
Frenzied
sfzp

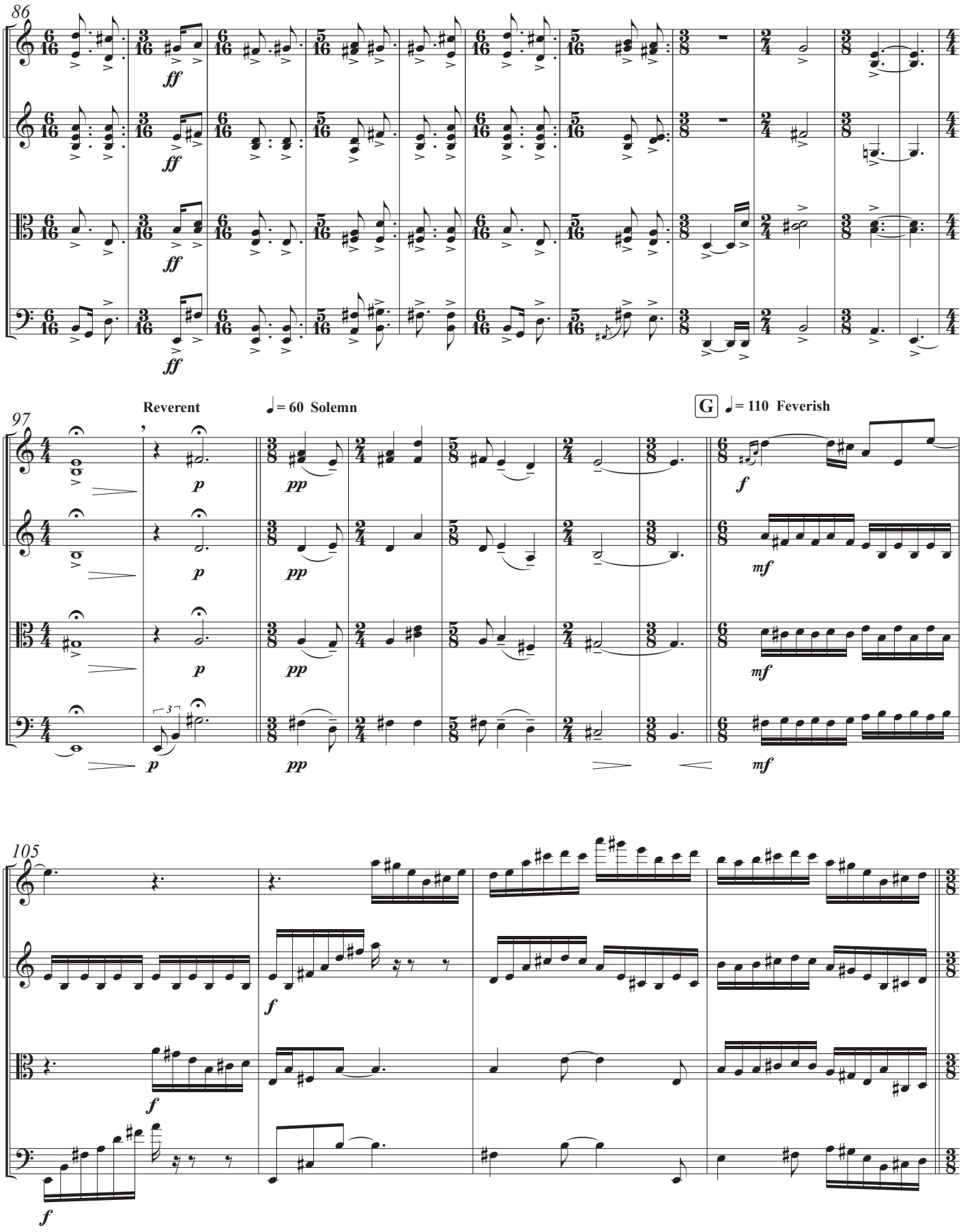
86
Vln. I
Vln. II
Vla.
Vc.
ff
97
Reverent
♩= 60 Solemn
G
♩= 110 Feverish
p
pp
f
mf
105

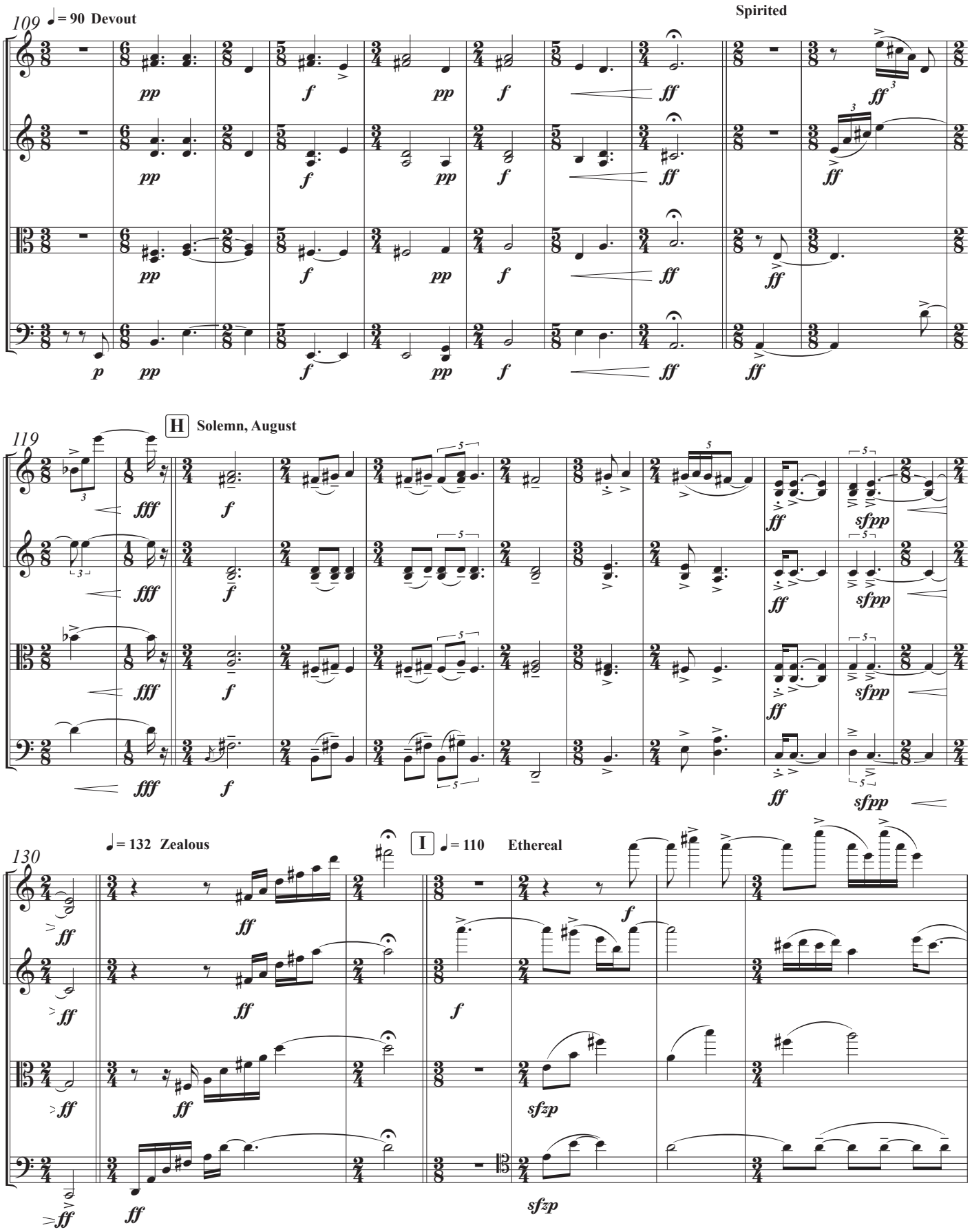
109
♩= 90 Devout
Spirited
Vln. I
Vln. II
Vla.
Vc.
H
Solemn, August
119
♩= 132 Zealous
I
♩= 110 Ethereal
130

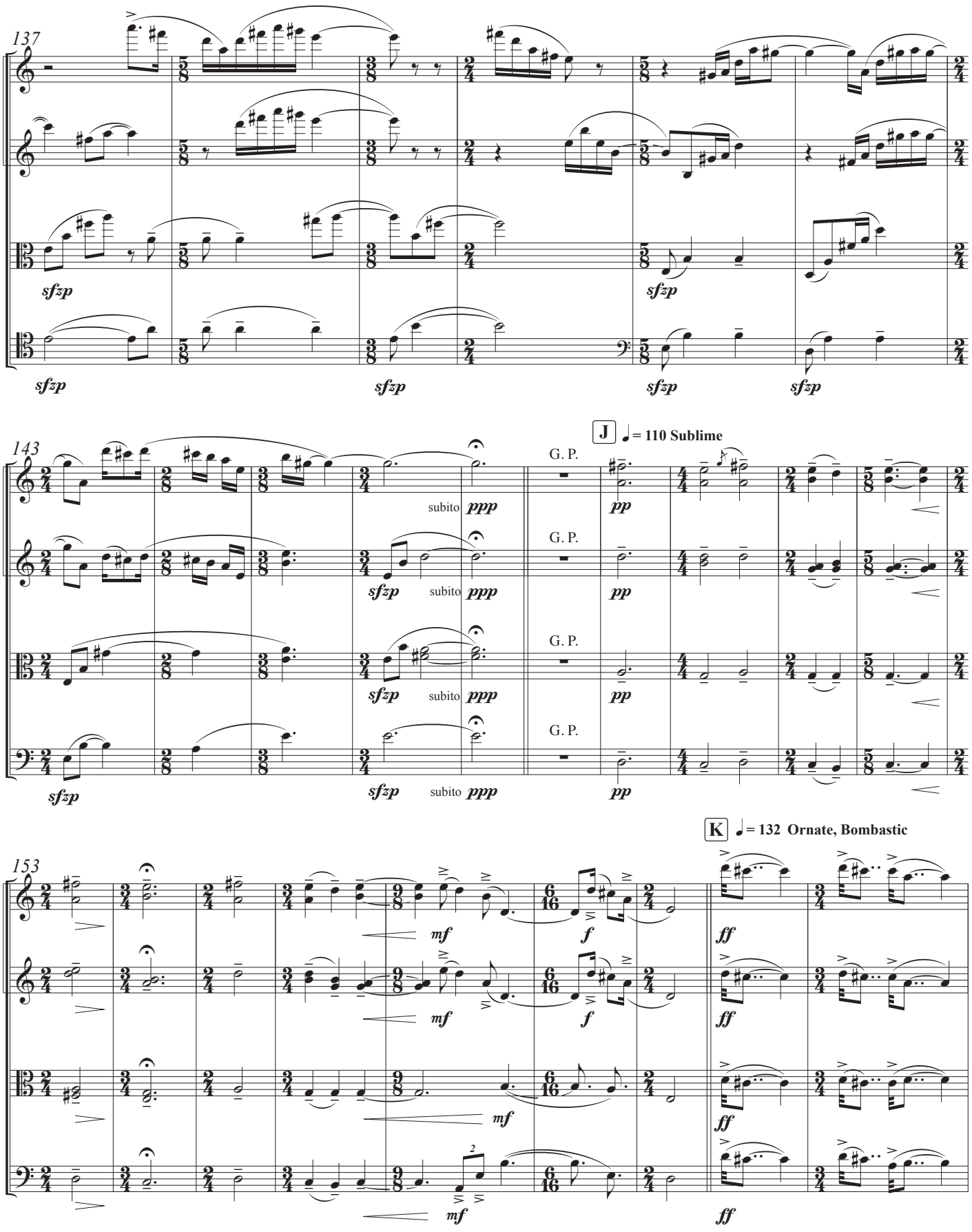
137
Vln. I
Vln. II
Vla.
Vc.
sfzp
143
J
= 110 Sublime
G. P.
subito ppp
pp
153
K
= 132 Ornate, Bombastic
mf
f
ff

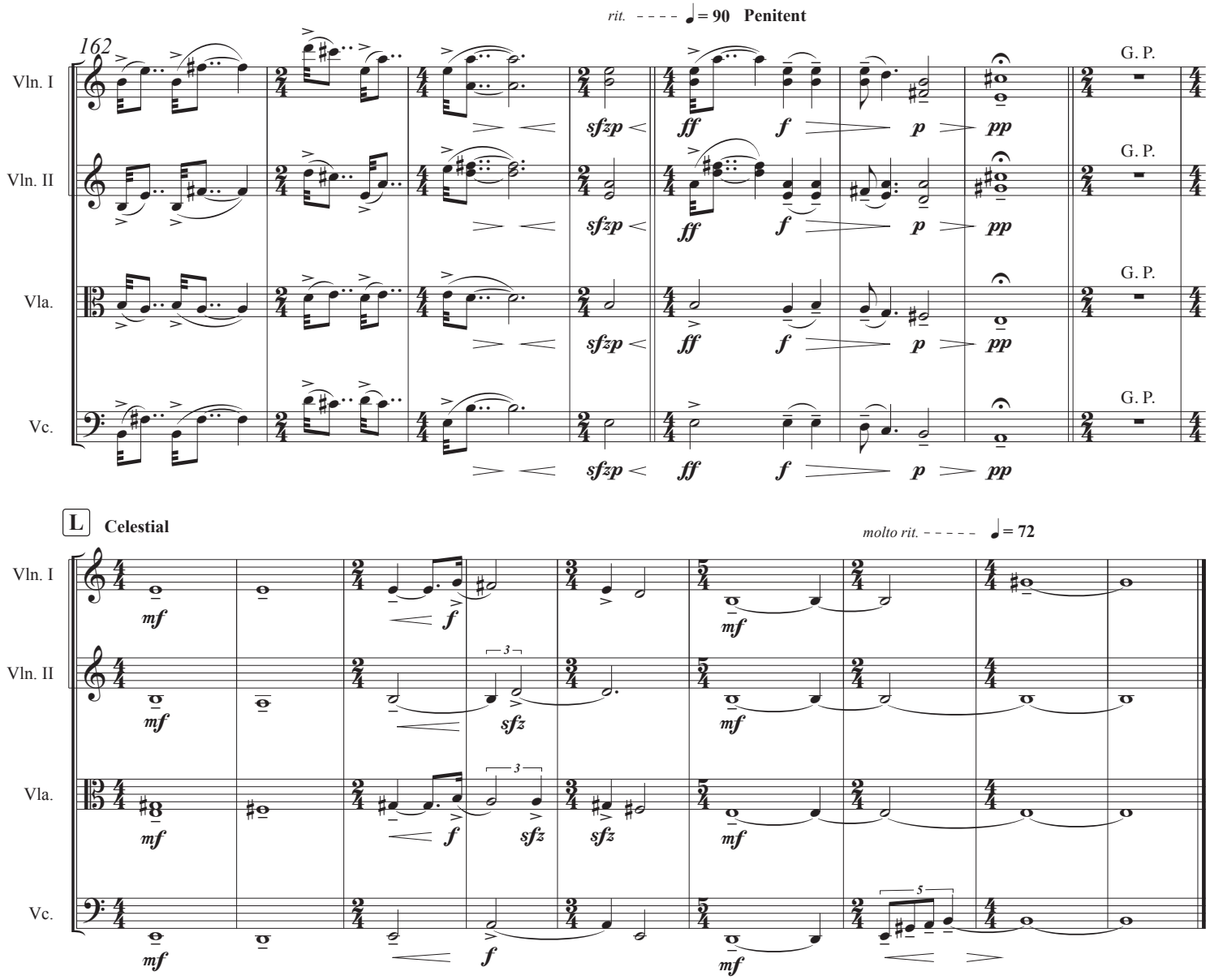
rit. = 90 Penitent
162
Vln. I
Vln. II
Vla.
Vc.
G. P.
sfzp
ff
f
p
pp
L
Celestial
molto rit. = 72
mf
sfz
3
5